

1707 North 9th Street
PO Box 5523
Bismarck, ND 58506-5523
Phone: (701) 328 - 2800
Fax: (701) 328 - 3650

www.land.nd.gov



Lance D. Gaebe, Commissioner

June 25, 2015

MICAH RORIE
DAKOTA ACCESS LLC
1300 MAIN ST
HOUSTON TX 77002

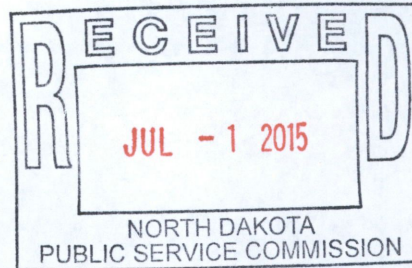

Re: Proposed Dakota Access Oil Transmission Pipeline (ROW#7269) Routes on North Dakota School Trust Lands (PU-14-842)

Dear Micah:

On June 4, 2015 Michael Haupt, North Dakota Department of Trust Lands, and Chris Candelaria representing Dakota Access Pipeline had an onsite meeting on section 36, T156N, R94W in Mountrail County to review the proposed Dakota Access Pipeline route across this section. In this meeting Dakota Access requested that it be granted a greater distance than the proposed 25 feet from and parallel to the nearest pipeline in the corridor (the Enbridge "Portal" pipeline) due to the steep topography. On the following day, June 5, 2015 this request was presented to the Land Commissioner and he agreed with routing the proposed Dakota Access Pipeline at 75 feet south of and parallel to the nearest pipeline (the Enbridge "Portal" pipeline) in the pipeline corridor. This applies only to this tract and on all other tracts of Trust Land crossed the proposed Dakota Access Pipeline will need to be routed 25 feet from and parallel to the nearest pipeline in the pipeline corridor.

In order to obtain the Land Commissioner's approval on the routing segment of this pipeline easement request on all School Trust land tracts involved please update the attached survey plats that you previously provided with the following information;

1. The survey plats need to have the total feet, rods, and acres for permanent easement area and temporary construction area broken down for each quarter section of Trust Land that is proposed to be crossed.
2. Temporary work space needs to be depicted correctly as it should not be depicted over adjacent existing pipelines.
3. All access routes around bore segments and emergency routes off of the easement area must be depicted on the survey plat.
4. The pipeline diameter for each tract of Trust Land crossed must be shown on the survey plat.
5. All plats signed by the Registered Land Surveyor.

If you have any questions or would like to meet again, don't hesitate to call me at (701) 328-1945, or email me at cjbarth@nd.gov. Thanks.

Sincerely,

Cory Barth

Form Date: 6/25/2015

123 PU-14-842 Filed: 7/1/2015 Pages: 10
Survey plats

North Dakota Department of Trust Lands

Cory Barth

Natural Resources Professional

Enclosure: Draft Survey Plats

cc: Darrell Nitschke, Executive Secretary
ND Public Service Commission
600 E Boulevard Ave, Dept. 408
Bismarck, ND 58505-0408

WILLIAMS COUNTY, NORTH DAKOTA

PORTION OF THE SOUTH HALF OF
SECTION 36, TOWNSHIP 156 NORTH, RANGE 95 WEST, 5TH P.M.

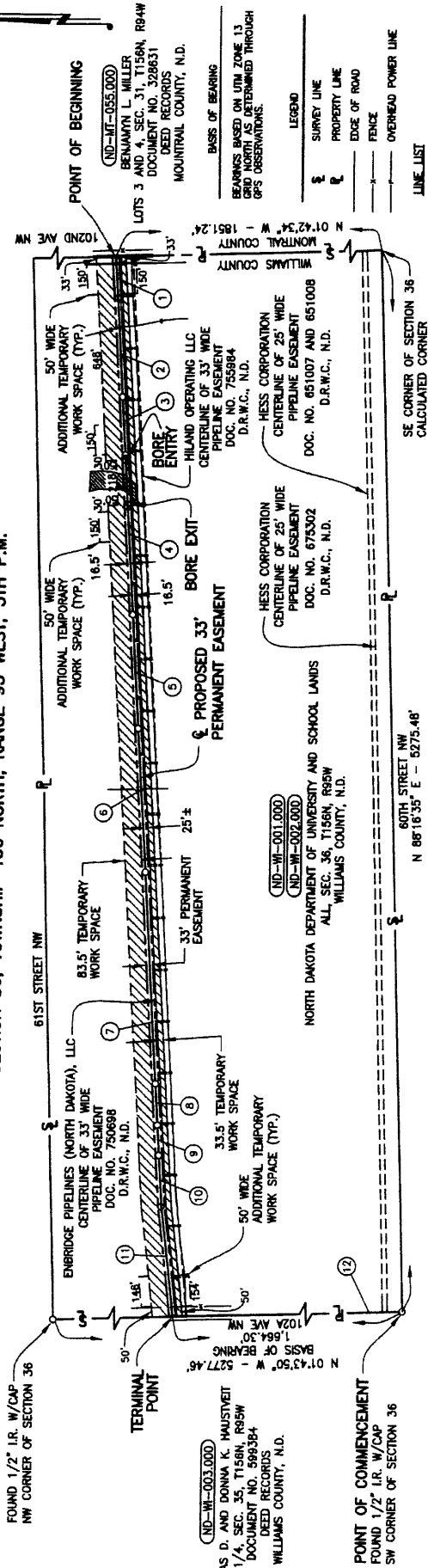

LINE LIST

1. S 86°25'53" W - 202.46'
2. S 86°41'17" W - 489.42'
3. S 86°31'18" W - 341.66'
4. S 86°39'15" W - 740.51'
5. S 86°42'05" W - 564.89'
6. S 86°27'45" W - 719.35'
7. S 86°35'54" W - 1052.90'
8. S 86°28'17" W - 208.12'
9. S 86°35'21" W - 151.69'
10. S 86°31'08" W - 259.56'
11. S 83°19'52" W - 548.61'
12. N 01°43'50" W - 1864.30' - TIE

TOTAL LENGTH: 5,280.25 FEET = 320.02 RODS
 PERMANENT EASEMENT (4.00 AC.)
 TEMPORARY WORK SPACE (13.93 AC.)
 ADDITIONAL TEMPORARY WORK SPACE (1.03 AC.)

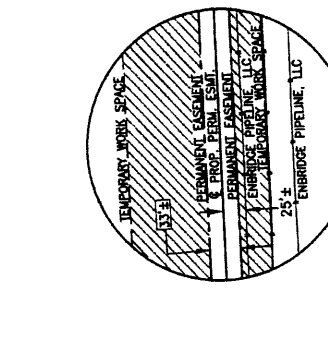
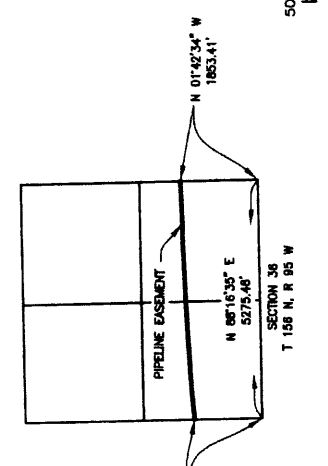
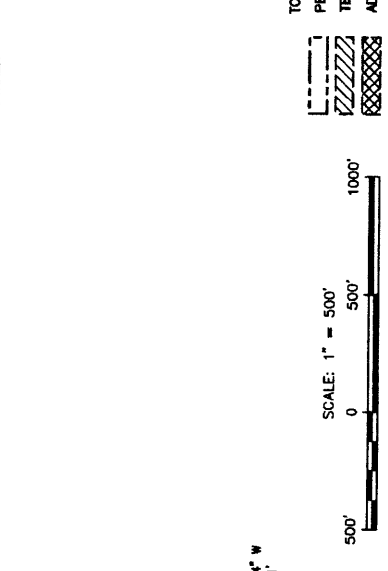

LEGEND

- SURVEY LINE
- PROPERTY LINE
- EDGE OF ROAD
- FENCE
- OVERHEAD POWER LINE

BASES OF BEARING

BEARINGS BASED ON UTM ZONE 13 GRID NORTH AS DETERMINED THROUGH GPS OBSERVATIONS.

REVISIONS

REV.	DATE	BY	DESCRIPTION	CHK.

PROJECT INFORMATION

PROJECT NO. 103957

WOOD GROUP MUSTANG, INC.
NORTH DAKOTA REGISTERED ENGINEERING FIRM 07C

DATE 02/22/15
DWG. NO. ND-WI-001.000
REV. A

DAKOTA ACCESS, LLC

WILLIAMS COUNTY, NORTH DAKOTA

PORTION OF THE SOUTH HALF OF
SECTION 36, TOWNSHIP 156 NORTH, RANGE 95 WEST, 5TH P.M.

SURVEYOR'S CERTIFICATE

I, Calvin Heinly, a Licensed Land Surveyor in and for the State of North Dakota, do hereby certify that at the request of the North Dakota Department of University and School Lands, did complete a survey for the purpose of establishing the permanent pipeline easement located in the South Half (S1/2) of Section 36, Township 156 North, Range 95 West of the 5th P.M., Williams County, North Dakota, said easement being comprised of a strip of land 33 feet in width lying 16.5 feet on each side of the following described centerline:

LEGAL DESCRIPTION OF PERMANENT EASEMENT: Commencing at a 1/2-inch iron rod with a cap found for the southwest corner of said Section 36; thence North 88 degrees 16 minutes 35 seconds East along the south line of said Section 36, a distance of 5,275.48 feet to the southeast corner of said Section 36, thence North 01 degrees 42 minutes 34 seconds West along the east line of said Section 36, a distance of 1,851.24 feet to the Point of Beginning; thence South 86 degrees 25 minutes 53 seconds West, a distance of 202.46 feet; thence South 86 degrees 41 minutes 17 seconds West, a distance of 489.42 feet; thence South 86 degrees 31 minutes 18 seconds West, a distance of 341.66 feet; thence South 86 degrees 39 minutes 15 seconds West, a distance of 740.51 feet; thence South 86 degrees 42 minutes 05 seconds West, a distance of 564.99 feet; thence South 86 degrees 27 minutes 45 seconds West, a distance of 719.35 feet; thence South 86 degrees 35 minutes 54 seconds West, a distance of 1,052.90 feet; thence South 86 degrees 28 minutes 17 seconds West, a distance of 209.12 feet; thence South 86 degrees 35 minutes 21 seconds West, a distance of 151.69 feet; thence South 86 degrees 31 minutes 08 seconds West, a distance of 259.56 feet; thence South 83 degrees 19 minutes 52 seconds West, a distance of 548.61 feet; to the west line of said Section 36 and thus terminating, said ending point being located North 01 degrees 43 minutes 50 seconds West along the west line of said Section 36, a distance of 1,664.30 feet from the southwest corner of said Section 36 and containing 6.06 acres.

This Certificate is to the best of my knowledge and belief a true description of said survey. I hereby certify that I have executed this document this _____ day of _____, 2015.

Calvin Heinly
REGISTERED PROFESSIONAL SURVEYOR
NORTH DAKOTA
DATE 5/22/15
CALVIN HEINLY
LS-2018

ND-WI-001.000
ND-WI-002.000

NORTH DAKOTA DEPARTMENT OF UNIVERSITY AND SCHOOL LANDS
ALL SEC. 36, T156N, R95W
WILLIAMS COUNTY, N.D.

REV.	DATE	BY	DESCRIPTION	CHK.
			103957	
PROJECT NO. 103957				
WOOD GROUP MUSTANG, INC.				
NORTH DAKOTA DEPARTMENT OF UNIVERSITY AND SCHOOL LANDS				
WILLIAMS COUNTY				
DRAWN BY: JMH				
CHECKED BY: SJB				
DATE: 02/22/15				
DATE: 02/24/15				
APP: CH				
TOWNSHIP NO. ND-WI-001.000				
REV. A				

DAKOTA ACCESS, LLC

MOUNTRAIL COUNTY, NORTH DAKOTA
PORTION OF THE NORTH HALF OF
SECTION 36, TOWNSHIP 156 NORTH, RANGE 93 WEST

SURVEYOR'S CERTIFICATE

I, Calvin Heinly, a Licensed Land Surveyor in and for the State of North Dakota, do hereby certify that at the request of the North Dakota Department of University and School Lands, did complete a survey for the purpose of establishing the permanent pipeline easement located in the North Half (N1/2) of Section 36, Township 156 North, Range 93 West of the 5th P.M., Mountrail County, North Dakota, said easement being comprised of a strip of land 33 feet in width lying 16.5 feet on each side of the following described centerline:

LEGAL DESCRIPTION OF PERMANENT EASEMENT: Commencing at a 2-inch aluminum cap stamped "LS 6948" found for the northeast corner of said Section 36; thence South 01 degrees 42 minutes 32 seconds East along the east line of said Section 36, a distance of 390.74 feet to the Point of Beginning; thence South 88 degrees 18 minutes 50 seconds West, a distance of 152.27 feet; thence South 85 degrees 24 minutes 34 seconds West, a distance of 544.17 feet; thence South 85 degrees 05 minutes 27 seconds West, a distance of 285.73 feet; thence South 84 degrees 23 minutes 28 seconds West, a distance of 1013.05 feet; thence South 84 degrees 29 minutes 58 seconds West, a distance of 1073.31 feet; thence South 86 degrees 02 minutes 15 seconds West, a distance of 327.98 feet; thence South 85 degrees 55 minutes 10 seconds West, a distance of 358.81 feet; thence South 85 degrees 01 minutes 14 seconds West, a distance of 534.65 feet; thence South 85 degrees 11 minutes 11 seconds West, a distance of 231.11 feet; thence South 84 degrees 53 minutes 45 seconds West, a distance of 459.75 feet; thence South 84 degrees 57 minutes 10 seconds West, a distance of 289.06 feet; thence South 84 degrees 04 minutes 36 seconds West, a distance of 19.55 feet to the west line of said Section 36 and thus terminating, said ending point being located South 01 degrees 37 minutes 31 seconds East along the west line of said Section 36, a distance of 682.38 feet from the northwest corner of said Section 36 and containing 4.01 acres.

This Certificate is to the best of my knowledge and belief a true description of said survey. I hereby certify that I have executed this document this _____ day of _____, 2015.



ND-MT-030,000
 NORTH DAKOTA DEPARTMENT OF UNIVERSITY AND SCHOOL LANDS
 ALL SEC. 36, T156N, R93W
 MOUNTRAIL COUNTY, N.D.

REV.		DATE	BY	DESCRIPTION	CHK.
PROJECT NO.				103957	
DRAWN BY: AND				DAKOTA ACCESS, LLC	
CHECKED BY: JIS				DATE: 02/03/15	DWG. NO.
SCALE: 1"=500'				DATE: 05/18/15	REV.
APP: CH				ND-MT-030,000	B
NORTH DAKOTA DEPARTMENT OF UNIVERSITY AND SCHOOL LANDS MOUNTRAIL COUNTY					

WILLIAMS COUNTY, NORTH DAKOTA

PORTION OF THE SOUTH HALF OF SECTION 36, TOWNSHIP 156 NORTH, RANGE 97 WEST, 5TH P.M.

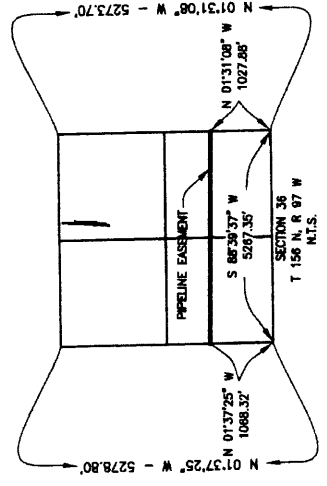
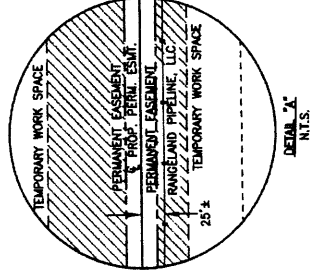
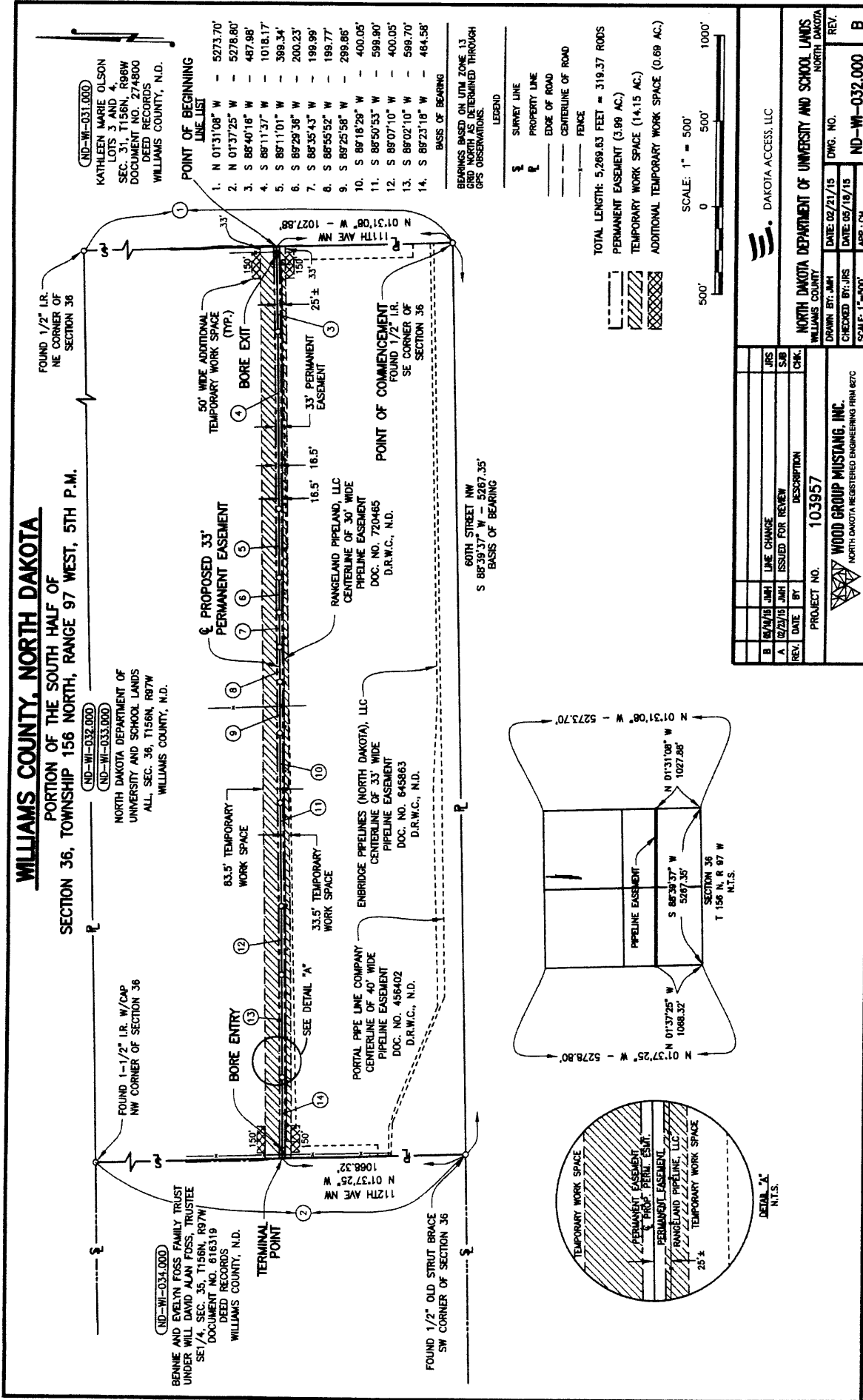

WILLIAMS COUNTY, NORTH DAKOTA
PORTION OF THE SOUTH HALF OF
SECTION 36, TOWNSHIP 156 NORTH, RANGE 97 WEST, 5TH P.M.

SURVEYOR'S CERTIFICATE

I, Calvin Heinly, a Licensed Land Surveyor in and for the State of North Dakota, do hereby certify that at the request of the North Dakota Department of University and School Lands, did complete a survey for the purpose of establishing the permanent pipeline easement located in the South Half (S1/2) of Section 36, Township 156 North, Range 97 West of the 5th P.M., Williams County, North Dakota, said easement being comprised of a strip of land 33 feet in width lying 16.5 feet on each side of the following described centerline:

LEGAL DESCRIPTION OF PERMANENT EASEMENT: Commencing at a 1/2-inch iron rod found for the southeast corner of said Section 36; thence North 01 degrees 31 minutes 08 seconds West along the east line of said Section 36, a distance of 1,027.88 feet to the Point of Beginning; thence South 88 degrees 40 minutes 16 seconds West, a distance of 487.98 feet; thence South 89 degrees 11 minutes 37 seconds West, a distance of 1,018.17 feet; thence South 89 degrees 11 minutes 01 seconds West, a distance of 399.34 feet; thence South 89 degrees 29 minutes 36 seconds West, a distance of 200.23 feet; thence South 88 degrees 35 minutes 43 seconds West, a distance of 199.99 feet; thence South 88 degrees 55 minutes 52 seconds West, a distance of 199.77 feet; thence South 89 degrees 25 minutes 58 seconds West, a distance of 299.86 feet; thence South 89 degrees 18 minutes 29 seconds West, a distance of 400.05 feet; thence South 88 degrees 50 minutes 53 seconds West, a distance of 599.90 feet; thence South 89 degrees 07 minutes 10 seconds West, a distance of 400.05 feet; thence South 89 degrees 02 minutes 10 seconds West, a distance of 599.70 feet; thence South 89 degrees 23 minutes 18 seconds West, a distance of 464.58 feet to the west line of said Section 36 and thus terminating, said ending point being located North 01 degrees 37 minutes 25 seconds West along the west line of said Section 36, a distance of 1,068.32 feet from the southwest corner of said Section 36 and containing 3.99 acres.

This Certificate is to the best of my knowledge and belief a true description of said survey. I hereby certify that I have executed this document this _____ day of _____, 2015.

Calvin Heinly
 REGISTERED PROFESSIONAL LAND SURVEYOR
 CALVIN HEINLY
 LICENSE NO. LS-2618
 DATE 5/22/15
 NORTH DAKOTA

ND-WI-032.000
 ND-WI-033.000
 NORTH DAKOTA DEPARTMENT OF
 UNIVERSITY AND SCHOOL LANDS
 ALL SEC. 36, T156N, R97W
 WILLIAMS COUNTY, N.D.

REV.		DATE	BY	DESCRIPTION	CHK.
PROJECT NO.		103957			
DRAWN BY: AMH		DATE: 02/21/15	DWC. NO.		
CHECKED BY: JRS		DATE: 05/18/15	ND-WI-032.000		
SCALE: 1"=500'		APP: CH	REV		
			B		

DAKOTA ACCESS, LLC

NORTH DAKOTA DEPARTMENT OF UNIVERSITY AND SCHOOL LANDS
 WILLIAMS COUNTY NORTH DAKOTA

WOOD GROUP MUSTANG, INC.

MOUNTAIN COUNTY, NORTH DAKOTA
PORTION OF THE NORTH HALF OF
SECTION 36, TOWNSHIP 156 NORTH, RANGE 94 WEST

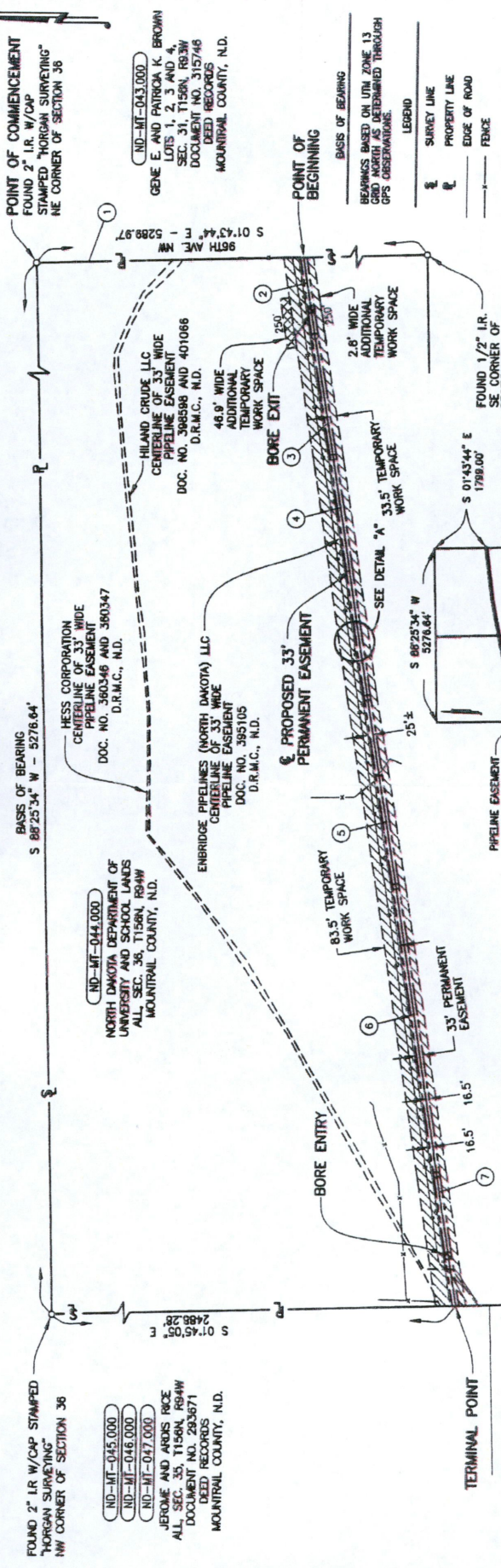

LINE LIST

1.	S 01°43'44" E	- 1798.00'	- TE
2.	S 01°05'48" W	- 389.45'	
3.	S 80°31'45" W	- 609.45'	
4.	S 81°33'35" W	- 1214.21'	
5.	S 81°10'54" W	- 459.67'	
6.	S 81°10'54" W	- 459.67'	
7.	S 80°58'29" W	- 685.14'	

TOTAL LENGTH: 5,316.70 FEET = 322.35 RODS
 PERMANENT EASEMENT (4.03 AC.)
 TEMPORARY WORK SPACE (14.29 AC.)
 ADDITIONAL TEMPORARY WORK SPACE (0.28 AC.)

SCALE: 1" = 500'
 0 500' 1000'

REVISIONS

REV.	DATE	BY	DESCRIPTION
B	05/10/15	JMH	LINE CHANGE
A	07/20/15	JMH	ISSUED FOR REVIEW

PROJECT NO. 103957
 WOOD GROUP MUSTANG, INC.
 NORTH DAKOTA REGISTERED ENGINEERING FIRM #27C

LEGAL DESCRIPTION OF PERMANENT EASEMENT: Commencing at a 2-inch aluminum cap stamped "HORGAN SURVEYING" found for the northeast corner of said Section 36, thence South 01 degrees 43 minutes 44 seconds East along the east line of said Section 36, a distance of 1,799.00 feet to the point of beginning; thence South 81 degrees 05 minutes 48 seconds West, a distance of 389.45 feet; thence South 80 degrees 31 minutes 45 seconds West, a distance of 609.45 feet; thence South 81 degrees 33 minutes 35 seconds West, a distance of 1,214.21 feet; thence South 81 degrees 10 minutes 54 seconds West, a distance of 459.67 feet; thence South 80 degrees 58 minutes 29 seconds West, a distance of 685.14 feet to the west line of Section 36 and terminating, said ending point being located South 80 degrees 58 minutes 29 seconds West, a distance of 2,488.78 feet from the northeast corner of said Section 36 and containing 4.03 acres.

SURVEYOR'S CERTIFICATE

I, Calvin Henly, a Licensed Land Surveyor in and for the State of North Dakota, do hereby certify that at the request of the North Dakota Department of University and School Lands, did complete a survey for the purpose of establishing the permanent pipeline easement located in the North Half (N1/2) of Section 36, Township 156 North, Range 94 West of the 4th P.M., Mountain County, North Dakota, said easement being comprised of a strip of land 33 feet in width lying 16.5 feet on each side of the following described centerline:

LEGAL DESCRIPTION OF PERMANENT EASEMENT: Commencing at a 2-inch aluminum cap stamped "HORGAN SURVEYING" found for the northeast corner of said Section 36, thence South 01 degrees 43 minutes 44 seconds East along the east line of said Section 36, a distance of 1,799.00 feet to the point of beginning; thence South 81 degrees 05 minutes 48 seconds West, a distance of 389.45 feet; thence South 80 degrees 31 minutes 45 seconds West, a distance of 609.45 feet; thence South 81 degrees 33 minutes 35 seconds West, a distance of 1,214.21 feet; thence South 81 degrees 10 minutes 54 seconds West, a distance of 459.67 feet; thence South 80 degrees 58 minutes 29 seconds West, a distance of 685.14 feet to the west line of Section 36 and terminating, said ending point being located South 80 degrees 58 minutes 29 seconds West, a distance of 2,488.78 feet from the northeast corner of said Section 36 and containing 4.03 acres.

This Certificate is to the best of my knowledge and belief the description of said work hereby certifies that I have executed this document this _____ day of _____, 2015.

DATE 5/22/15
 CALVIN HENLY
 NORTH DAKOTA

FOUND 2" IR W/CAP STAMPED "HORGAN SURVEYING" NW CORNER OF SECTION 36

ND-MT-045,000
 ND-MT-046,000
 ND-MT-047,000

JEROME AND ARNOLD RICE
 ALL, SEC. 35, T156N, R94W
 DOCUMENT NO. 283671
 DEED RECORDS
 MOUNTAIN COUNTY, N.D.

HESS CORPORATION
 CENTERLINE OF 33' WIDE PIPELINE EASEMENT
 DOC. NO. 360346 AND 360347
 D.R.M.C., N.D.

ENBRIDGE PIPELINES (NORTH DAKOTA) LLC
 CENTERLINE OF 33' WIDE PIPELINE EASEMENT
 DOC. NO. 395105
 D.R.M.C., N.D.

HILAND CRUDE LLC
 CENTERLINE OF 33' WIDE PIPELINE EASEMENT
 DOC. NO. 368598 AND 401086
 D.R.M.C., N.D.

GENE E. AND PATRICIA K. BROWN
 LOTS 1, 2, 3 AND 4,
 SEC. 31, T156N, R93W
 DOCUMENT NO. 315746
 DEED RECORDS
 MOUNTAIN COUNTY, N.D.

FOUND 1/2" IR SE CORNER OF SECTION 36

BORE ENTRY

BORE EXIT

2.8' WIDE ADDITIONAL TEMPORARY WORK SPACE

46.9' WIDE ADDITIONAL TEMPORARY WORK SPACE

83.5' TEMPORARY WORK SPACE

33' PERMANENT EASEMENT

25' ±

16.5'

16.5'

TERMINAL POINT

POINT OF COMMENCEMENT
 FOUND 2" IR W/CAP STAMPED "HORGAN SURVEYING" NE CORNER OF SECTION 36

POINT OF BEGINNING

BEARINGS BASED ON UTM ZONE 13 GRID ASSET HAS BEEN OBTAINED THROUGH GPS OBSERVATIONS

LEGEND

☐ SURVEY LINE
 ☒ PROPERTY LINE
 ——— EDGE OF ROAD
 - - - - - FENCE

BASES OF BEARING

S 88°25'34" W - 5276.64'

S 01°43'44" E - 1798.00'

S 01°05'48" W - 389.45'

S 80°31'45" W - 609.45'

S 81°33'35" W - 1214.21'

S 81°10'54" W - 459.67'

S 80°58'29" W - 685.14'

DAKOTA ACCESS, LLC

NORTH DAKOTA DEPARTMENT OF UNIVERSITY AND SCHOOL LANDS
 MOUNTAIN COUNTY

DRAWN BY: AND
 DATE: 02/03/15
 DWG. NO.

CHECKED BY: JRS
 DATE: 05/10/15
 APP.-C: CH

SCALE: 1"=500'

PROJECT NO. 103957

WOOD GROUP MUSTANG, INC.
 NORTH DAKOTA REGISTERED ENGINEERING FIRM #27C

Calvin Henly, RLS, No. I.S.-2618

McKENZIE COUNTY, NORTH DAKOTA

PORTION OF THE EAST HALF OF SECTION 36, TOWNSHIP 150 NORTH, RANGE 96 WEST, 5TH P.M.

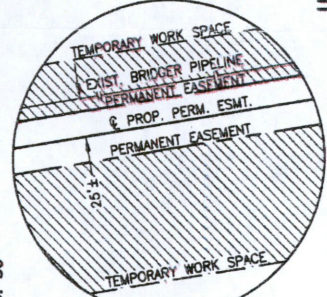
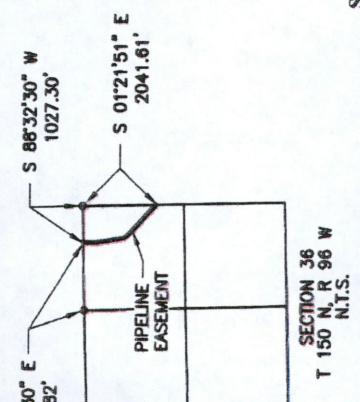
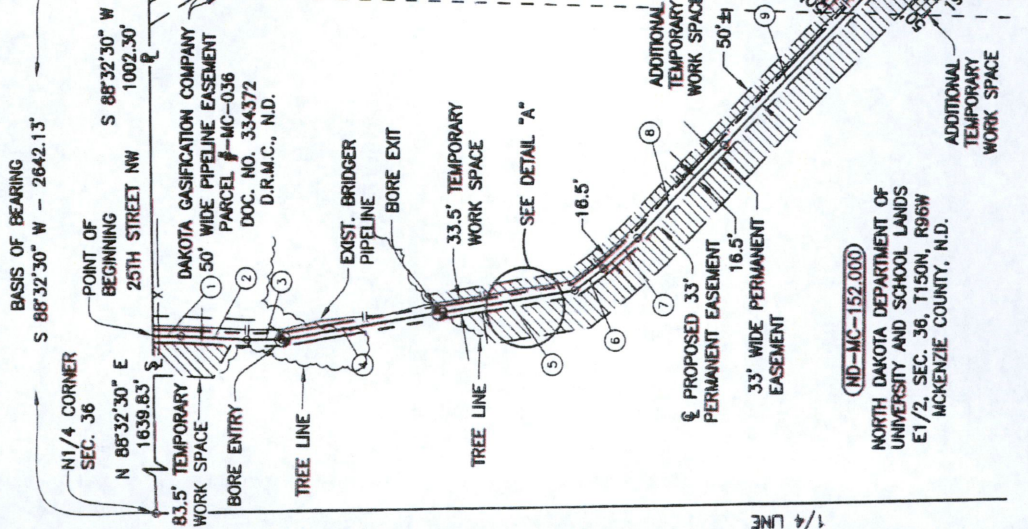

LINE LIST

LINE NO.	BEARING	DISTANCE
1.	S 07°04'37" W	71.92'
2.	S 07°28'04" W	172.81'
3.	S 00°58'56" E	90.21'
4.	S 09°57'18" E	423.11'
5.	S 09°42'54" E	348.40'
6.	S 09°42'54" E	393.58'
7.	S 37°16'56" E	92.50'
8.	S 42°10'10" E	117.07'
9.	S 48°50'26" E	324.60'
10.	S 47°32'53" E	749.00'

TOTAL LENGTH: 2,387.81 FEET = 144.70 RODS
 PERMANENT EASEMENT (1.81 AC.)
 TEMPORARY WORK SPACE (4.82 AC.)
 ADDITIONAL TEMPORARY WORK SPACE (0.34 AC.)

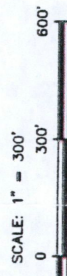

BASIS OF BEARING
 BEARINGS BASED ON UTM ZONE 13 GRID NORTH AS DETERMINED THROUGH GPS OBSERVATIONS.

LEGEND

- POWER POLE
- FOUND 1-1/2" ALUMINUM CAP
- COMPUTED EASEMENT POINT
- P - OVERHEAD POWER LINE
- X - FENCE LINE
- - - EDGE OF ROAD
- - - CENTERLINE OF ROAD
- SURVEY LINE
- PROPERTY LINE

SURVEYOR'S CERTIFICATE

I, Calvin Hjemby, a Licensed Land Surveyor in and for the State of North Dakota, do hereby certify that at the request of the North Dakota Department of University and School Lands, did complete a survey for the purpose of establishing the permanent pipeline easement located in the East Half (E-1/2) of Section 36, Township 150 North, Range 96 West of the 5th P.M., McKenzie County, North Dakota, said easement being comprised of a strip of land 33 feet in width lying 16.3 feet on each side of the following described centerline:

LEGAL DESCRIPTION OF PERMANENT EASEMENT: Commencing at a 1-1/2-inch aluminum cap found for the northeast corner of said Section 36; thence South 88 degrees 32 minutes 30 seconds West along the north line of said Section 36, a distance of 1002.30 feet to the Point of Beginning; thence South 00 degrees 04 minutes 37 seconds West, a distance of 172.81 feet; thence South 02 degrees 26 minutes 04 seconds West, a distance of 172.81 feet; thence South 09 degrees 57 minutes 18 seconds East, a distance of 423.11 feet; thence South 09 degrees 42 minutes 54 seconds East, a distance of 348.40 feet; thence South 09 degrees 42 minutes 54 seconds East, a distance of 393.58 feet; thence South 37 degrees 16 minutes 56 seconds East, a distance of 92.50 feet; thence South 42 degrees 10 minutes 10 seconds East, a distance of 117.07 feet; thence South 48 degrees 50 minutes 26 seconds East, a distance of 324.60 feet; thence South 47 degrees 32 minutes 53 seconds East, a distance of 749.00 feet; thence South 42 degrees 10 minutes 10 seconds East, a distance of 117.07 feet; thence South 42 degrees 50 minutes 26 seconds East, a distance of 324.60 feet; thence South 47 degrees 32 minutes 53 seconds East, a distance of 749.00 feet to the east line of said Section 36, said line remaining; said ending point being located South 01 degrees 21 minutes 51 seconds East, a distance of 2006.97 feet from the northeast corner of said Section 36, and comprising 1.81 acres.

This Certificate is to the best of my knowledge and belief a true and correct description of said survey. I hereby certify that I have executed this document this 5th day of February, 2015.

Calvin Hjemby, R.L.S. No. 142619
 SURVEYOR
 DATE 5/22/15

WOOD GROUP MUSTANG, INC.
 NORTH DAKOTA REGISTERED ENGINEERING FIRM 671C

PROJECT NO. 103957

DATE	BY	DESCRIPTION	CHK.
12/15/14	JMS	LINE CHANGE	JMS
01/16/15	JMS	ISSUED FOR REVIEW	SB
05/18/15	JMS		

SCALE: 1" = 300'

ND-MC-152,000

NORTH DAKOTA DEPARTMENT OF UNIVERSITY AND SCHOOL LANDS
 MCKENZIE COUNTY

DATE: 01/12/15 DWG. NO. REV.
 DATE: 05/18/15
 APP. CH. ND-MC-152,000 B